

# 2022-2023 ANNUAL REPORT

---

FORT WAYNE MUSEUM OF ART

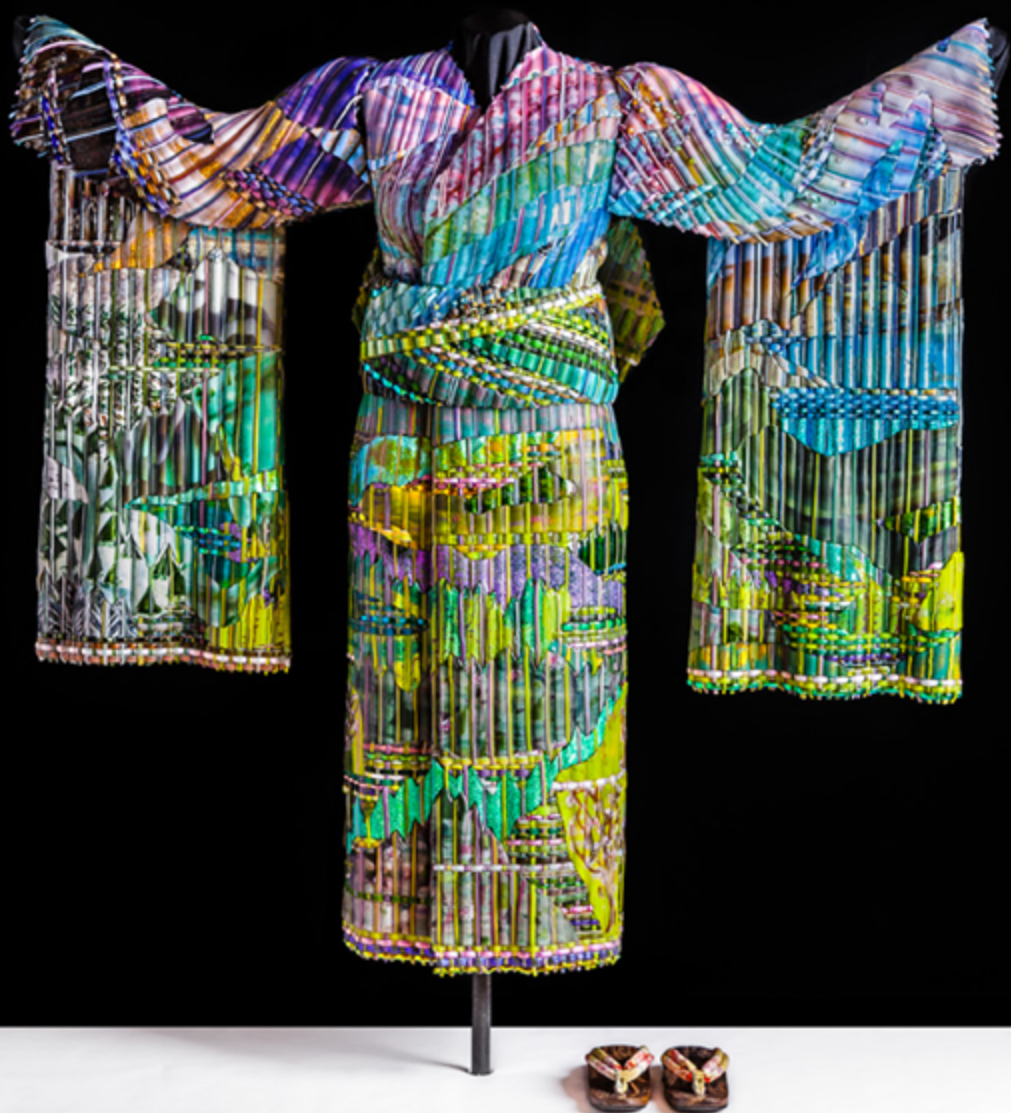



# Dear Friends,

When you think about the journey from our humble roots to the institution we are today, you have to smile. As our city continues to grow and the development of downtown marches forward, the Fort Wayne Museum of Art is seen as an anchor, a bookend to the east. We're not just a quaint museum tucked into a corner of the city, but an institution that in many ways embodies the progress and possibility we're seeing all around us. And the moves our museum is making with its collection and bold push into glass shows that we're not just a player, but a thought leader whose influence is noticed within our community and by curators and collectors worldwide. When you couple that vision with the strong fiscal and operational excellence this team lives by that helped us attain AAM re-accreditation this year, there is zero doubt about the future success of this fine institution.

Now, one could easily sit back and enjoy those results, and honestly, we would be just fine if we did. But, as any high performing organization knows, you celebrate the wins and get to work right away on the next goal. Our road to today would not have been possible without strong leadership whose vision is executed by a phenomenal team, and I cannot overstate the role you, as a supporter, play as well. We do this for you and because of you, so on behalf of the Board of Directors, thank you for all of your support over the years. We promise our next century will be just as bright as our first.

Ryan Fox  
Chair, Board of Directors

## 2022-2023 Board of Directors

**Ryan Fox**, Chair  
**Christine Swift**, Vice Chair  
**Seth Whicker**, Treasurer  
**Nancy Stewart**, Secretary

Randy Brown  
Sharon Eisbart  
Sherry Early-Aden  
Suzie Emley  
Sea Grandon  
Terra Hipp  
Jeff Juarez  
Jill Kinder

Tina Koenemann  
Colin Madden  
Pat Pasterick  
Amelia Pflieger  
Steve Piekarski  
Jeff Radke  
Shelly Rhoades  
Melissa Richards

Janet Greenlee Roe  
Heather Schoegler  
Steve Snodgrass  
Lexi Strabala  
Carmen Tse  
Jason Wagner  
Karla Zepeda-Wenger

## Mission

The Fort Wayne Museum of Art will collect, preserve, and present American and related art to engage and educate broad and diverse audiences throughout the region to add value to their lives.

## Our Vision for the Future

To be the best nationally accredited Art Museum of our size, while serving the broadest array of constituencies in northern Indiana.

## What We Value Most

Believing that art is a meaningful part of our lives, we value: Inclusiveness, Dialogue, Education, and Sound Stewardship.

# Accredited!



In November 2022, the Fort Wayne Museum of Art earned fieldwide professional accreditation for the third time since 1996! Accreditation is awarded by the American Alliance of Museums (AAM), the nation's largest and most visible professional affiliation group for museums. The Alliance offers professional resources, conducts research in the field, and sets standards for excellence to which museums may voluntarily aspire and seek accreditation in hitting those standards. An accredited museum must maintain such professional standards in order to keep its accreditation, which is evaluated once every ten years.

Accreditation signifies excellence to the museum community, to governments, funders, outside agencies, and to the museum-going public. The Fort Wayne Museum of Art was initially accredited in 1996, reaccredited in 2008, and reaccredited again in late 2022. Thank you to the staff, board, and community partners for participating in the 2022 accreditation process, and to our countless donors over the years whose contributions have made it possible for us to continue to operate at these high professional standards.

Alliance accreditation brings national recognition to a museum for its commitment to excellence, accountability, high professional standards, and continued institutional improvement. Developed and sustained by museum professionals for 50 years, the Alliance's museum accreditation program is the field's primary vehicle for quality assurance, self-regulation and public accountability. It strengthens the museum profession by promoting practices that enable leaders to make informed decisions, allocate resources wisely, and remain financially and ethically accountable in order to provide the best possible service to the public.

## STRATEGIC GOALS 2021-2026

### Facility

- Consider the feasibility of building expansion.

### Community

- Be a vital and welcoming arts institution in the community.

### Programs

- Emphasize the collection in public programming.
- Invest in long-term virtual programs.
- Forge stronger relationships with young adults.

### Collections

- Expand public access to the collection.
- Build the strength of the collection.

### Finance

- Create a Facilities Fund of at least \$250,000 by 2022.
- Add \$4 million to the Endowment by 2023.
- Reach \$2.5 million operating budget by 2026.
- Maintain a Collections Fund of at least \$500,000.

# Financial Snapshot

## Our 2022-2023 Operating Revenue and Expenses

Investment Income	\$439,874	Exhibitions	\$136,743
Grants	\$416,321	Education	\$22,329
Government Support	\$334,577	Marketing	\$57,595
Earned Income	\$295,700	Community Events	\$123,568
Memberships and Individual Gifts	\$460,478	Administration and Operations	\$521,230
Corporate Sponsorships	\$59,970	Personnel	\$1,466,035
ArtRageous Gala and Auction	\$350,045	<b>Total Expenses</b>	<b>\$2,327,500</b>
<b>Total Revenue</b>	<b>\$2,356,965</b>		

The ArtRageous Gala & Auction on March 3 was another spectacular affair! Over 350 guests enjoyed dinner by Catablu, desserts by Grace Kelly, and a special video presentation of our bold plans for the future. Save the date for March 1, 2024!



114

Mentions in local  
and regional media

34

National and International  
media mentions

15







Collaborations with  
regional organizations

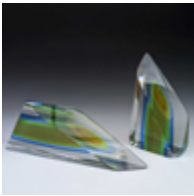

# What we're most proud of this year:

## Collection Acquisitions

This year, there were 106 objects accessioned into the permanent collection. Other purchases or donations from this year are awaiting the formal acquisition process practiced by collecting institutions. Notable acquisitions include:

1. Michael Behrens, *Seaforms 158*, 2015. Kiln cast glass. Purchase with funds provided by the June E. Enoch Collection Fund.
2. Julien Caussé, *La Fleur des Glaciers (The Flower of the Glaciers)*, ca. 1869-1909. Bronze. Purchase with funds provided by the June E. Enoch Collection Fund.
3. Denys Gorodnychiy, *Warm August*, 2022. Oil on board. Purchase with funds provided by the June E. Enoch Collection Fund.
4. Yndrich Hron, *Sprouts*, 1985. Fiber, wire, wood. Purchase with funds provided by the June E. Enoch Collection Fund.
5. Harvey Littleton, *Segmented Form*, 1981. Hot worked glass; cast, cut, and polished. Gift of Edwin J. Simon in loving memory of his wife, Helene Lazar Simon.
6. Markow and Norris, *Spring Dawn Kimono*, 2012. Woven glass, gold and silver foil, applied glass beads, and wooden and fabric geta shoes. Gift of Patricia Schaefer. As seen on cover.
7. Charles Miner, *Kelly's Pool*. Cast glass. Purchase with funds provided by the June E. Enoch Collection Fund.
8. Kirsty Mitchell, *Gaia, The Birth of an End*, 2013. Archival pigment print. Purchase with funds provided by the June E. Enoch Collection Fund.
9. Jörg Zimmerman, *Bauble*, ca. 1989. Blown glass. Purchase with funds provided by the June E. Enoch Collection Fund.
10. JP Terlizzi, *Low Hanging Fruit*, from the *Holding Arabesque* series, 2021. Archival pigment print on Photo Rag Fine Art Baryta paper. Gift of the Artist.

# 6,059

Objects in the permanent collection

# 106

Accessions into the permanent collection

# 15

Exhibitions

# The Glass Wing at the Fort Wayne Museum of Art

Over the past decade, the Fort Wayne Museum of Art has built one of the fastest growing collections of Studio Glass in the Midwest. A new permanent glass wing showcases a selection of our rapidly expanding collection of almost 400 glass sculptures. As visitors tour the galleries, they encounter a vast array of dazzling glass art and learn about Studio Glass's development from the mid-20th century to today. The first exhibitions in this new space was **Heating Up: New Glass Acquisitions and Broad Spectrum, Clear Vision: The Collection of Carl and Stephanie Beling**, from July 16 through October 16, 2022.

Our collection has been built by donors, collectors, and the artists themselves who gave generously to aid in this pursuit. These exhibitions presented a selection of glass acquired by the museum through donation and purchase over the past year.

This exhibition debuted a curated selection of the extensive collection of contemporary glass sculptures that Drs. Carl and Stephanie Beling acquired over the course of a three-decade long adventure in collecting. In addition to collecting glass, Carl, under the tutelage of renowned glass artist Bertil Vallien, became an accomplished glass artist himself. In 2021, Stephanie Beling donated their entire collection of 188 works to the Fort Wayne Museum of Art to enhance our efforts to create a world-class center for contemporary glass sculpture.

Support for the Glass Wing comes from the Edward D. and Ione Auer Foundation, The Ardelle and Theresa Glaze Foundation, Ann Spear Borne, Bob and Melanie Hall, Betsy and Jeff Kachmar, Jill and Doug Kinder, Pat and Ron Kohart, Jennie and Pat Pasterick, and Dorothy L. and Paul E. Shaffer.



# What we're most proud of this year: Exhibitions

## Handstitched Worlds: The Cartography of Quilts | June 18 – September 11, 2022

This exhibition asked viewers to read quilts as maps, tracing the paths of individual stories and experiences that illuminate larger historical events and cultural trends. The quilts were presented as extensions of the hands, bodies, minds, and spirits that constructed them—each artwork constituting a unique site of meaning that embodies the artist's identity, memories, and intentions. Like a roadmap, quilts direct us to their place of origin. To further explore these cartographies, these quilts were exhibited adjacent to Jerry Gretzinger's visionary mapping project, Jerry's Map (1963–ongoing). These quilts provide comfort and a sense of safety; they make the unknown known, or the unknown home. Handstitched Worlds: The Cartography of Quilts was organized by the American Folk Art Museum, New York and is toured by International Arts & Artists, Washington, D.C.



## Bill Blass: Fort Wayne's Fashion Designer

June 22-September 18, 2022

In honor of his 100th birthday, the Fort Wayne Museum of Art presented an exhibition of the original designs of Bill Blass, Fort Wayne's very own fashion designer. Born and raised in Fort Wayne, Blass' signature simple yet striking designs are distinctly American and tied to his upbringing in the relaxed and conservative Midwest. The son of a dressmaker, Blass grew up sketching in his modest home on Calhoun Street and taking classes at the Fort Wayne Art School. This first-ever exhibition of Blass' designs in Fort Wayne took viewers on a journey of his career from the 1950s to the 2000s, with loans from the Sage Collection at Indiana University and significant contributions from the Bill Blass Legacy Team spearheaded by Kathy Carrier. The exhibition was presented in partnership with the History Center, whose exhibition focused on Blass' youth in Fort Wayne, his military achievements in the Ghost Army, and his contributions to marketing and branding.

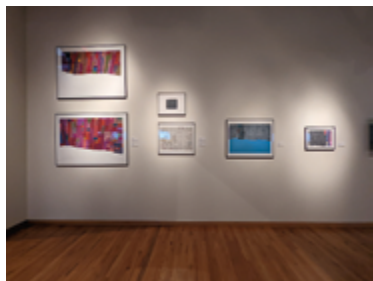

## Susan Janow: If I Were a Queen

September 3 – December 4, 2022



Since 2003, Susan Janow has practiced at Creative Growth Art Center, a non-profit organization based in Oakland, California that advances the inclusion of artists with developmental disabilities in contemporary art and strengthens community by providing a supportive studio environment and gallery representation. She approaches her drawings with a methodical and meditative focus. Beginning with an open hand-drawn grid, she meticulously fills in each shape with fine lines that resemble faintly moving curtains when complete. This process of intensive crosshatching is precise and introspective, as Janow works with unbroken focus. A multimedia artist, Janow's practice is expansive. She works with ink, ceramic, collage, wood, and textile, and she is widely recognized for her video work. Janow writes, directs, and often stars in her own short films. Her seminal work "Questions?" is in the permanent collection at the Brooklyn Museum and her work on paper is in the permanent collection of the Centre Pompidou.



## The National: Best Contemporary Photography 2022

September 17, 2022 - January 8, 2023

This hybrid invitational and juried exhibition was anchored by photography standouts Melanie Walker, Raymond Thompson Jr., Morgan Barrie, Jack Sharkey, Karen Klinedinst, Ian van Coller, and Jeanette May, as well as the work of emerging talented artists from across the country pushing the boundaries of the medium with adventurous techniques and original subject matter.





## Breathing Life Into History: Contemporary Native American Art from the Collection

November 19, 2022 - January 29, 2023

Pulling from traditions passed down from generation to generation, contemporary Native American artists, especially in the last quarter century, have produced an impressive body of work in diverse media. Unique in their dual-identity, living in the present day but integrating ancient cultural and spiritual ideas, the featured artists' abilities to either weave their heritage into contemporary contexts through medium and imagery, or continue using traditional methods in a modern world, speaks to their self-expression. Influences seen throughout the works include textiles, nature, rituals and storytelling, and identity and politics. Indigenous artists continue to create with their cultural knowledge, reinterpret tradition, and engage with current topics. Artists in this exhibition included mixed-media artist Jeffrey Gibson, master printmaker Jaune Quick-to-See Smith, glass sculptor Tony Jojola, and ceramicist Maria Martinez.



## Fired Up: New Vistas in Ceramics

December 10, 2022 - January 29, 2023

Throughout art history, the genuine and limitless beauty of our earth has influenced the work of many creatives. Over time, landscapes have become more unconstrained in their expression, moving away from pure vistas to include architectural, cultural, industrial, and urban elements. This genre has also expanded its boundaries beyond its original roots in painting and photography. In this exhibition, regional artists Seth Green, George Morrison, Joseph Pelka, Joel Pisowicz, and Justin Rothshank explored their version of the landscape through ceramics, showcasing their technical abilities and individualized aesthetics. By creating work about the earth from the earth, they add dimension and perspective to the timeless conversation between artist and landscape. Each of these artists is represented by the FWMoA Paradigm Gallery, our premier sales gallery featuring the work of artists from the region.

# 3,418

Works of unique art and fine craft sold in the Paradigm Gallery

# 63

Local artists represented by the Paradigm Gallery

## Indiana Waterways: The Art of Conservation

January 14 – March 19, 2023

The Indiana Waterways project is the innovation of five Hoosier artists, to capture—in art and words—the growing urgency of environmental inattention. This traveling exhibition, an accompanying 200-plus page art book featuring 100 paintings, along with community forums and civic discussions in underserved communities, built awareness of the need for increased conservation and restoration. The project strives to set a scholarly standard through deep analysis, creative reflection, and historical insight of indigenous and other ethnic communities along Indiana waterways. The artists, John Kelty, Curt Stanfield, Avon Waters, and brothers Dan and Tom Woodson, often painted the same waterways, but each found different inspiration and results using three different mediums: oil, watercolor, and pastel. The multi-year painting project was funded by grants from the Indiana Arts Commission, Indiana Humanities, Izaak Walton League of America – Indiana Division Foundation, and contributions by more than 100 individuals through the non-profit Art Nature Consortium. After its Fall 2022 debut in Indianapolis and its early 2023 showing in Fort Wayne, the exhibition will tour other venues until its close in December 2023 at the Hoosier Salon in New Harmony, Indiana.

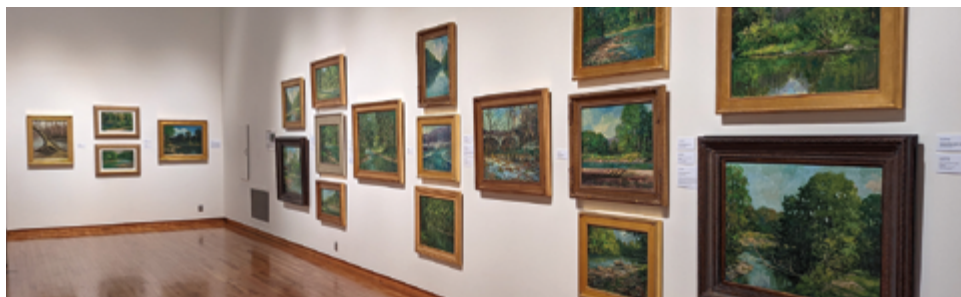

## Art Deco Glass from the David Huchthausen Collection

April 1 - August 6, 2023

For many decades, glass artist and collector David Huchthausen has collected with a keen and practiced eye. The quality and depth of his collection would be difficult, if not impossible, to replicate. His collecting history began with the first pieces acquired while working as a graduate assistant to Harvey Littleton and continues today. This exhibition revealed this unique collection of over 120 Art Deco glass works, which included many major studios and artists of the period (René Lalique, Steuben Glass Works, Daum Nancy, and Pierre D'Avesn) concurrent with our permanent collection of contemporary glass.

# Eyes on Education

The **Scholastic Art & Writing Awards** remains one of our most meaningful programs for creative teens to earn recognition and enjoy the exhibition of their award-winning art and writing at the Fort Wayne Museum of Art. In 2023, 2,831 works of art and writing were submitted for competition by 1,311 teens across Northern Indiana and Northwest Ohio, with 963 students earning Honorable Mention, Silver Key, or Gold Key. Thirty national medals were awarded to local students whose Gold Keys qualified them for competition on the national stage.

## 9,981

Total students reached in local classrooms

## 570

Total students with work in the Scholastic Art & Writing Awards

## 4,000

PreK-12 Students toured the museum

## 99

Children's Education programs conducted



The **FWMoA Teen Council** is led by and for area youth, providing opportunities for leadership and learning through arts programming. As ambassadors of the Museum, council members work collaboratively with staff to develop creative, community-oriented projects and events. The Teen Council of 2022 spent Chalk Walk refreshing the colorful crosswalk between our building and the Arts United Center. The students also have been working to increase awareness of the program throughout their various schools, designing and hand printing promotional posters.



Museum education staff include the **Allen County Juvenile Center** in its outreach visits through Gallery on Wheels. Students at ACJC benefit from being included in our Indiana standards-based arts programming, aiding in their rehabilitation and preparation for productive civic participation.

# Looking to the Community



Our favorite event of the summer, the **2023 Chalk Walk**, took place on July 8 and 9! Artists loved the category “Alice In Wonderland” and were challenged by the “Van Gogh in Fort Wayne.” Although a heavy downpour Saturday morning meant any prep work the night before was washed away, our community rallied to fill the street with color and life! To the left is the People’s Choice Winner for 2023 by Matilda Radcliff!



The annual **Día de los Muertos** celebration at FWMoA was back to full event status in the fall of 2022! A series of artist and family-made altars filled a FWMoA gallery, often honoring deceased loved ones or groups of individuals who have died for a cause or as a result of persecution or injustice. A celebration hosted in November featured traditional dancing, children’s activities, mariachi, folkloric characters, and complimentary baked goods!

We expanded our **accessible programming** this year with educator-led tours open to all that explore current exhibitions with in-depth discussion of selected artworks. On select Second Saturdays, family-friendly tours include interpretation in American Sign Language provided by DeafLink. We continue to offer bilingual tours in both Spanish and English every other month!



**Print Room Talks** are designed to make a major part of our collection, works on paper, accessible to the public through the expert guidance of our Curator of Prints and Drawings, Sachi Yanari-Rizzo. This series allows participants to view and learn from works on paper—unframed and without a glass barrier—with an intimate learning experience through curated collection themes, such as screenprinting, lithography, and etching.

FWMoA is now affiliated with the **Children’s Museum of Indianapolis Access Pass**. Indiana families enrolled in government benefit programs can apply for the Access Pass. Access Pass holders receive discounted admission at a variety of Indiana cultural institutions, including FWMoA. This special partnership makes enjoying FWMoA more accessible for low-income families. The Access Pass partnership adds to our admission programs for low-income families, which already include **Museums for All**, which reduces admission for nationwide visitors receiving government benefits, **Free admission for military families and veterans**, and **Free Thursday evenings** for everyone.





# Our Donors Make It Happen

Gifts received July 1, 2022 - June 30, 2023

## Corporate, Foundation, and Government Support

### **\$550,000**

Steck Foundation

### **\$100,000**

English, Bonter, Mitchell Foundation

### **\$60,000-\$99,999**

City of Fort Wayne ARPA Program  
Foellinger Foundation, Inc.

### **\$30,000-\$50,000**

Community Foundation of Greater  
Fort Wayne  
Chapman Arts Fund  
Steel Dynamics Foundation  
Edward M. and Mary McCrea  
Wilson Foundation  
Lincoln Financial Foundation

### **\$20,000-\$29,999**

The James Foundation  
Dr. Louis and Anne B.  
Schneider Foundation

### **\$10,000-\$15,000**

City of Fort Wayne  
Micheal & Grace  
Mastrangelo Foundation  
Partners 1st Federal Credit Union  
PNC Foundation  
Ian and Miriam Rolland  
Family Foundation  
Steel Dynamics, Inc.

### **\$5,000-\$9,999**

Ambassador Enterprises  
DeHaven Chevrolet  
Franklin Electric  
Hayner Foundation  
Marva L. Komisarow Foundation  
Lincoln Financial Group  
McMahon's Best One Tire and  
Auto Care  
MKM Architecture + Design  
Old National Bank  
Parrish Leasing  
Sweetwater Sound  
The PNC Financial Services Group

### **\$1,000-\$4,999**

1st Source Bank  
3 Rivers Federal Credit Union  
Howard P. Arnold Foundation  
Ash Brokerage, LLC  
Deister Machine Company, Inc.  
Drive Alive, Inc.  
Fort Wayne Metals  
Garrett Museum of Art  
Gilded Owl Design LLC  
Haines, Isenbarger & Skiba, LLC  
Indiana Michigan Power  
Indiana Tech  
Jensen Cabinet, Inc.  
KSM  
Lake City Bank  
Midwest America Federal  
Credit Union  
Morningstar Group, Kerri Morningstar  
New Process Corp.  
OmniSource Corporation  
Paint the Town Graphics  
PFW  
Physicians Health Plan of  
Northern Indiana, Inc.  
Pizza Hut of Fort Wayne, Inc  
Pro Resources, Inc  
ProFed Credit Union  
STAR Financial Bank  
Surack Family Foundation  
Parkview Physicians Group,  
Patrick Woodman

### **\$500-999**

Allen County Drug &  
Alcohol Consortium  
Capital Property Management  
CMS Roofing, Inc.  
Custom Cartons, Inc.  
Design Collaborative  
Down Syndrome Association of  
Northeast Indiana  
Ferguson Advertising  
The Gadget Girl LLC  
Kelly Box & Packaging Corp.  
Floyd and Betty Lou Lancia Fund  
Pampered Coach Truck Center  
Strahm Building Solutions  
Vision Scapes, Inc.

### **Up to \$499**

Aunt Millie's/Perfection Bakeries  
BND Commercial  
Creative Framing  
Dancer Concrete  
Elevatus Architecture  
First Federal Savings Bank  
Fort Wayne Trader Joe's  
Hagerman, Inc  
Havel, a Division of Shambaugh  
& Son, LP  
Laura Stine Gardens  
ObiCai Restaurant Management  
PEO Sisterhood Chapter AB  
Psi Iota Xi, Theta Theta Chapter  
Arthur and Karen Surguine Fund

## Bequests, Underwriting, and Other Gifts

### \$19,800

Mr. William Briegel\*

### \$15,000

Toni Murray

### \$5,000

Thomas Kerwin

### \$1,000

Allen Berk and Geiselle Thompson  
Ms. Stephanie Beling  
Midwest Contemporary Glass Art  
Group (MCGAC)

### \$200-250

Anonymous  
Mr. and Mrs. Hal R. and Kerry A. Johnson

### Up to \$150

Mr. and Mrs. Jeffrey Buszkiewicz  
Mr. and Mrs. Ben Eisbart  
Barbara Hall  
Mr. David Lupke  
Ronald S. And Marietta A. Marshall  
Mr. and Mrs. John Snider  
Mr. & Mrs. Bill Townsend  
Mr. and Mrs. Thomas Wheeler

## Pledges to the Quilt Rack Project

### \$10,000

Mrs. Linnéa Bartling  
Mr. and Mrs. Wayne Boyd  
Mr. and Mrs. Mark Rupp

## Pledge to the Paul Stankard Master Glass Project

### \$77,300

Dorothy L. and Paul E.\* Shaffer

## Pledges to the Endowment Fund

### \$5,000

Mr. David Lupke

### \$1,000

Dr. and Mrs. Stephen McMurray

## Pledges to the Glass Wing Project

### \$25,000

Ardelle and Theresa Glaze Foundation

### \$5,000

Ms. Ann Spear Borne  
Mr. and Mrs. Robert Hall  
Mr. and Mrs. Jeff Kachmar  
Mr. and Mrs. Doug Kinder  
Mr. and Mrs. Ronald Kohart  
Mr. and Mrs. Pat Pasterick

### HAMILTON CIRCLE

Mr. and Mrs. John Auld  
Mr. and Mrs. Ted Barger  
Mr. and Mrs. William Becker  
David L. and Janet Seiwert Bell  
Ms. Linda Binek and Mr. Michael Dobbs  
Mr. and Mrs. Glenn Borden  
Mr. and Mrs. John Brandt  
Mr. and Mrs. Carl Brown  
Mr. and Mrs. Ben Eisbart  
Ms. Susan Elser  
Mr. and Mrs. Thomas Elyea  
Mr. and Mrs. John O. Feighner  
Mr. and Mrs. Fred Feitler  
Ms. Elizabeth A. Frederick  
Mr. Leonard Helfrich  
Mr. and Mrs. Scott Hill

Mr. and Mrs. Arthur Jasen  
Mrs. Marna Johnson  
Mr. and Mrs. Richard Kern  
Mr. and Mrs. Duane Lupke  
Mrs. Gale Mann  
Bonita Marx and John Laing  
Mr. James Merriman  
Ms. Suzon Motz  
Mr. and Mrs. William Randolph  
Mr. and Mrs. Mark Renshaw  
Mr. Randy Replogle and  
Miss Wendy Brown  
Mrs. Paul E. Shaffer  
Mr. Mark Paul Smith and  
Mrs. Jody Hemphill Smith  
Mr. and Mrs. David Stewart

### FRIENDS OF THE LIBRARY

Mr. and Mrs. John Brandt  
Mr. and Mrs. Carl Brown  
Mr. and Mrs. Jim Dumire  
Mr. Clayton Ellenwood  
Mr. and Mrs. Fred Feitler  
Mr. and Mrs. Kenneth Gaby  
Mrs. Linda Kaufman  
Ms. Danielle Livoti  
Mr. and Mrs. Duane Lupke  
Mr. Richard Lutz  
Ms. Jerri Martin and Mr. Joe Kokosa  
Mr. and Mrs. Edward Miller  
Mrs. Brenda Payne  
Mr. and Mrs. Mark Renshaw  
Mrs. Paul E. Shaffer



## Donor Circle Members

### Founder - \$1,000+

Mr. and Mrs. William Becker  
David L. and Janet Seiwert Bell  
Mr. and Mrs. Glenn Borden  
Mr. and Mrs. John Brandt  
Mr. and Mrs. Carl Brown  
Mr. and Mrs. Don Cates  
Mr. Stephen L. Chapman  
Mr. and Mrs. Ben Eisbart  
Mr. Clayton Ellenwood  
Mr. and Mrs. Fred Feitler  
Mr. and Mrs. Steve Fishbaugh  
Mr. Christopher Forehand  
Ms. Elizabeth A. Frederick  
Mr. and Mrs. Jonathan Grandon  
Mr. and Mrs. Richard Honig  
Mr. and Mrs. Arthur Jasen  
Mr. and Mrs. Bill Johnson  
Mr. and Mrs. David Kuker  
Mr. and Mrs. Duane Lupke  
Mr. and Mrs. James Marcuccilli  
Mr. and Mrs. Mark Rupp  
Mrs. Jeanette D. Schouweiler  
Mr. Mark Swaim  
Mr. Mark Troutman and Ms. Ann Wallace

### Gold - \$500

Mr. William Andrews and  
Ms. Vicky Carwein  
Dr. Matthew Barb and  
Ms. Catherine Chung  
Ms. Judith Beineke  
Dr. and Mrs. Stephen Brown  
Kathy & Dave Carrier  
Ryan Davis  
Mr. and Mrs. Michael Elko  
Mr. and Mrs. Richard Ferguson  
Mr. Michael Gavin and  
Ms. Carol Shuttleworth  
Mr. and Mrs. Robert Hall  
James and Anne Heger  
Mr. Leonard Helfrich  
Ms. Anita Isch  
Mr. Alex Jokay  
Mr. and Mrs. Dodd Kattman  
Mr. and Mrs. Duane Kiess  
Mr. and Mrs. Ronald Kohart  
Mr. and Mrs. Tom Marcuccilli  
Dr. and Mrs. Patrick May  
Ms. Mary McDonald  
Ms. Suzon Motz  
Mr. Michael Parrott  
Mr. and Mrs. Pat Pasterick  
Ms. Victoria Pope and  
Mr. Larry O'Maley  
Mr. and Mrs. Jeff Radke

Mr. and Mrs. Mark Renshaw  
Ms. Clare Shoaff  
Mr. Mark Paul Smith and  
Mrs. Jody Hemphill Smith  
Mr. and Mrs. Mitchell Stucky  
Mrs. Kathleen M. Summers  
Mr. and Mrs. Robert Vegeler  
Mr. and Mrs. Bob Walters  
Dr. and Mrs. Baron Whateley  
Mr. and Mrs. Gary Zwierzynski

### Silver - \$250-\$499

Mr. and Mrs. James Amstutz  
Mr. and Mrs. John Auld  
Mr. and Mrs. Mark D. Becker  
Ms. Linda Binek and Mr. Michael Dobbs  
Mr. Jon Bomberger and  
Ms. Kathryn Roudebush  
Ms. Ann Spear Borne  
Mrs. Joan G. Bovee  
Mr. and Mrs. Andrew Candor  
Mr. Thomas Cain  
Mr. and Mrs. Matthew Campbell  
Mr. and Mrs. Rick Cartwright  
Mr. and Mrs. Steve Cassady  
Mr. and Mrs. Bill Cupp  
Mr. James Dozier  
Ms. Susan Elser  
Mrs. Ralph Elston  
Mr. and Mrs. Thomas Elyea  
Mr. and Mrs. Glenn Emley  
Mr. and Mrs. John O. Feighner  
Mr. and Mrs. Herb Fuller  
Reverend John P. Gardner  
Ms. Peggy Gaylord  
Dr. and Mrs. Robert Godley  
Erica and Graham Glander  
Mr. and Mrs. John Hrehov  
Mr. and Mrs. Edward Hutter  
Drs. Patricia and David Janizek  
Dr. and Mrs. Scott Karr  
Mr. and Mrs. Doug Kinder  
Mr. and Mrs. Greg Knipe  
Hon. William Lee  
Mr. and Mrs. Marc Lewis  
Mr. Gregory Manifold  
Mrs. Gale Mann  
Bonita Marx and John Laing  
Mr. and Mrs. Phillip Michalec  
Dr. and Mrs. Thomas Miller  
Cheryl Alison Miyauchi  
Mr. Charles Ward Price  
Mr. and Mrs. Edward Quick  
Mr. and Mrs. Chris Richards  
Mr. and Mrs. Steve Riley  
Ms. Judy K. Roy

Mr. Paul O. Sauerteig and  
Ms. Kathy Rogers  
Michael Schmid and Scott Simmons  
Andrew Schiff  
Ms. Sophia Schrage and  
Mr. Paul Lindsay  
Mrs. Paul E. Shaffer  
Drs. Robin and Mary Shear  
Mr. and Mrs. Wayne Shive  
Mr. and Mrs. Daniel Skekloff  
Mr. and Mrs. Thomas Skiba  
Mr. and Mrs. Stephen Smith  
Mr. and Mrs. Kim Stacey  
Mr. and Mrs. Don Steinginger  
Mr. and Mrs. David Stewart  
Mr. and Mrs. Brad Strnad  
Ms. Lauren Vanderhost  
Mr. and Mrs. Kenneth Waggoner  
Mr. Jason Wagner  
Mr. and Mrs. Robert Wagner  
Mrs. Jill S. Webb  
Mr. and Mrs. Seth Whicker  
Mr. Alfred Zacher  
Ms. Karla Zepeda-Wenger

### Bronze - \$100-\$249

Mr. Colin Ahlfeld  
Mr. and Mrs. Roger Allman  
Mr. Jon Allmandinger  
Sharon and John Amdall  
Mr. David Amen and  
Dr. Wesley Russell  
Mr. and Mrs. Robert Anderson  
Mr. and Mrs. Mark Ardington  
Dr. and Mrs. Thomas Armbuster  
Ms. Ruth Barry  
Ms. Carolyn Bean and  
Mr. Ryan Johnstone  
Mr. and Mrs. Bix Benson  
Mr. and Mrs. Thad Berkes  
Mr. and Mrs. Scott Bethke  
Ms. Donna Binkley  
Teagan Bowie  
Mrs. Dixie Bradley  
Ms. Patti Brahe  
Mr. John Brennan and  
Ms. SuzAnne Runge  
Kevin Brockberg  
Mr. David Broerman and  
Miss Carmen Tse  
Mr. David Brumm and  
Dr. Kimberly McDonald  
Mr. and Mrs. Robert Burrell  
Ms. Caroline P. Campbell  
Rev. Isa and Ms. Elizabeth Canavati  
Francis and Elizabeth Cantello

Ms. Karen Carissimi  
 Mr. and Mrs. Anthony Casiano  
 Mr. Bruce Chaney  
 Mr. and Mrs. Clifford Clarke  
 Ms. Rebecca Coffman  
 Dr. and Mrs. John Cowan  
 Ms. Angelica Crouch  
 Mr. and Mrs. Weston Cutter  
 Mr. and Mrs. Nick Dancer  
 Mr. Philip Davich  
 Ms. Susan Devoss  
 Karin and Mark Diefenbach  
 Mr. Larry Doctor  
 Mr. Gene Donnelly  
 Ms. Mary Kay Donovan  
 Mr. and Mrs. Jim Dumire  
 Mr. Greg Duncan and Ms. Emily Simpson  
 Mr. and Mrs. Gabrielle Ellis  
 Ms. Lyndsey Emery  
 Mr. and Mrs. Dennis Emley  
 Mr. Jim Fairfield  
 Ms. Deborah J. Farrell  
 Bernadette Fellows  
 Mr. and Mrs. Dave Fandt  
 Mr. and Mrs. Thomas Foisy  
 Mr. and Mrs. Ryan Fox  
 Mr. and Mrs. Kenneth Gaby  
 Ms. Linda J. Gaff  
 Mr. and Mrs. Christopher Ganz  
 Mr. and Mrs. David Van Gilder  
 Mr. and Mrs. Roy Gilliom  
 Mr. and Mrs. John Goodwin  
 Mr. and Mrs. Gregory Green  
 Mr. and Mrs. Alan Grinsfelder  
 Nishantha and Sharmalene Gunawardena  
 Mr. and Mrs. Robert Gunzenhauser  
 Mr. and Mrs. Gregory Habig  
 Mrs. William Hall  
 Joel and Sheri Hallett  
 Mr. and Mrs. Joel Harmeyer  
 Mr. and Mrs. Mark Hesterman  
 Mr. and Mrs. Scott Hill  
 Mr. and Mrs. Ken Hoffman  
 Dr. and Mrs. Thomas Hoffman  
 Mr. and Mrs. Noel Hupp  
 Kenna Jackson & Tom Hirata  
 Mr. and Mrs. Philip Jackson  
 Joe and Jamie Jentgen  
 Mr. and Mrs. Greg Johnson  
 Carrie Jones and Colin Boyd  
 Jeff and Toby Juarez  
 Mr. and Mrs. Jeff Kachmar  
 Mrs. Linda Kaufman  
 Ms. Jennifer Keltsch  
 Mr. and Mrs. Jeffrey King  
 Mrs. Dorothy Kittaka

Dr. and Mrs. Joshua Kline  
 Tina Koenemann and Chuck Waters  
 Dr. and Mrs. Thomas Koerner  
 Mr. Ted Kucinsky and  
 Ms. Kim McDonald  
 Mr. and Mrs. Danny Lantz  
 Mrs. Nancy J. Leckner  
 Mr. and Mrs. Arthur Litton  
 Mr. Richard Lutz  
 Mr. and Mrs. Raymond Maffey  
 Mr. and Mrs. Ed Martin  
 Mr. and Mrs. Thomas Mathiesen  
 Mr. Dan Mauzy  
 Ms. Mary McCaig  
 Mr. and Mrs. Peter McDonald  
 Mr. Patrick McDonnell  
 Mr. and Mrs. Joseph McGeehan  
 Mrs. Leanne Mensing  
 Ms. Julie Merkt and Mr. Fabian Lemp  
 Ms. Constance Mettler  
 Mark and Ramona Michael  
 Mr. and Mrs. Edward Miller  
 Dr. Scott A. Miller  
 Mr. and Mrs. Jay Monirian  
 Mary Moore  
 Mr. and Mrs. Glenn Morgan  
 Mr. and Mrs. Kevin Morse  
 Dr. and Mrs. Brent Mutton  
 Mr. Robert Nance and Mr. Chris Knutson  
 Mr. Fred Nash and Ms. Kathleen Kemme  
 Dr. and Mrs. Thomas Nill  
 Mr. and Mrs. Mike Northup  
 Ms. Marita O'Neil-Maloley  
 Mr. Aaron Orr  
 Mr. and Mrs. Rodney Oser  
 Michael Overbeck  
 Mr. and Mrs. Thomas Palmer  
 Ms. Sue Pape  
 Mr. and Mrs. Kenneth M. Petty  
 Mr. and Mrs. Richard Phillips  
 Mr. and Mrs. Larry Piano  
 Mrs. Jacquelyn Pietz  
 Mr. and Mrs. Charles Hazen Pingree  
 Dr. and Mrs. Joseph Platt  
 Mr. and Mrs. Norbert Ploetz  
 Mr. and Mrs. Mike Pruitt  
 Mr. and Mrs. Lee Purdy  
 Ms. Jennifer Pyclick  
 Kristin Rahn  
 Ms. Christine Randolph  
 Ms. Mary Rauscher  
 Mr. and Mrs. Tom Renz  
 Mr. Randy Replogle and  
 Miss Wendy Brown  
 Mr. Jeffery A. Rife  
 Molly Rommel

Mr. and Mrs. Larry Rowland  
 Mr. and Mrs. Mark Ryan  
 Mrs. Laurie Rainey Schmidt  
 Dr. and Mrs. Eric Schreier  
 Mr. and Mrs. Scrogham  
 Mr. and Mrs. James Scully  
 Dr. Gloria Shamanoff  
 Mr. and Mrs. Timothy Sherlock  
 Mr. and Mrs. Michael Siffer  
 Ms. Cassandra Smith  
 Mr. and Mrs. Thomas Spencer  
 Mr. Martin Stern and Ms. Judith Nelsen  
 Mr. and Mrs. Mark Steury  
 Miss Alexis Strabala  
 Ms. Jessie Strock  
 Mr. and Mrs. William Stufflebeam  
 Mr. and Mrs. Drew Swift  
 Mr. and Mrs. Mark Terrell  
 Dan Vanosdale  
 Mr. Michael Walsh and  
 Ms. Casi Bromelmeier  
 Dr. Steven Walter  
 Mr. and Mrs. William Weber  
 Mr. Mark Wendt and  
 Ms. Michele Williams  
 Mr. and Mrs. Joseph Westropp  
 Ms. Dana Wichern  
 Ms. Audra Wilcoxson  
 Mr. Matt Wire and Mr. Cletus Goens, II  
 Mr. and Mrs. Mark Witte  
 Mr. Geoffrey Wladecki  
 Mr. and Mrs. David Wolf  
 Mr. Stephen Wolfer  
 Mr. and Mrs. Jim Wulpi  
 Mr. Richard Young and  
 Ms. Rosemarie Bostelman  
 Mr. Robert Young Jr.  
 Dr. and Mrs. William Young Jr.  
 Mr. and Mrs. Dan Zweig





# ArtRageous Gala & Auction ♦ Fill the Frame Donors

## \$15,000

Mr. and Mrs. Wayne Boyd

## \$10,000

Anonymous

Mr. and Mrs. Daniel Lawrence

## \$5,000-\$5,999

Mr. John Powell and Ms. Kathryn Callen

Mr. and Mrs. Barry Schneider

## \$2,000-\$3,500

Ms. Jane DeHaven

Fort Wayne Art League

Mr. and Mrs. Steve Fishbaugh

Mr. and Mrs. Richard Honig

Mr. and Mrs. Gregg Sengstack

## \$1,000-\$1,999

Mr. David Broerman and Miss Carmen Tse

Mr. D. Randall Brown

Mr. and Mrs. Don Cates

Mr. and Mrs. Eric Doden

Mr. and Mrs. Ben Eisbart

Mr. and Mrs. Glenn Emley

Dr. and Mrs. Joshua Kline

Joshua and Cristina Parrish

Mr. and Mrs. Jeff Radke

Doug Snell and Natalie Bell

Mr. and Mrs. David Stewart

Mr. and Mrs. Toby Thomas

Mr. and Mrs. Bob Walters

Kylie Zelt

## \$650

Mr. and Mrs. Allen Loechner

Ms. Suzon Motz

Dr. and Mrs. Joseph Platt

Mr. and Mrs. Drew Swift

Mr. and Mrs. Stan Szwed

## \$500

Ms. Rebecca Coffman

Mr. and Mrs. Weston Cutter

Ms. Ann H. Eckrich

Mr. James Edlund

Mr. and Mrs. Gerald Grannan

Michelle Houlihan

Mrs. Diane Humphrey

Mr. and Mrs. Joel Kline

Mr. and Mrs. Arthur Litton

Dr. and Mrs. Stephen McMurray

Mr. and Mrs. Pat Pasterick

Ms. Judy K. Roy

Mr. and Mrs. Drew Swift

Mr. and Mrs. Seth Whicker

## \$300-\$350

David L. and Janet Seiwert Bell

Jason and Ashley Byerly

Randy Geyer

Dr. and Mrs. Mulokozi Lugakingira

Kim and Patrick McMahon

Travis and Natalie Strock

Keegan and Emily Wentz

Dr. and Mrs. Baron Whateley

## \$200-\$250

Mr. and Mrs. Thomas Elyea

Ms. Elizabeth A. Frederick

Mr. and Mrs. Sam Krouse

Mr. and Mrs. Mark Simmons

Polly Van Daele

## \$150

Mr. Jared Applegate

Dr. Allison and Mr. Ryan Bergdall

Mr. Keith Blythe

Mr. Evan Bonifas

Mr. and Mrs. Glenn Borden

Tiziano and Ilaria Briozzo

Mr. D. Randall Brown

Mr. and Mrs. Richard Brown

Kristina Burcroff

Mike and Laura Butchko

Mr. Thomas Cain

Ms. Linda Cambre

Audwin Cash

Christopher Catalogna

Ms. Brittainy Chaffee

Ms. Eve M. Colchin

Ms. Hilarie Couture

Mr. and Mrs. Adam Crampton

Mr. and Mrs. David DeMarchis

Mr. and Mrs. Michael DiScala

Mr. and Mrs. Brian Engelhart

Sherri Enwright

Mr. and Mrs. Bill Fenoglio

Mr. and Mrs. Ryan Fox

John Freiburger

James and Cynthia Gabbard

Kyle Godfrey

Deborah and Tom Garrison

Kristin and Joseph Giant

Robert Griffith

Nishantha and Sharmalene Gunawardena

Jessica Hazelton

Shawnda Hamilton

Scott Hill

Ms. Terra Hipp and Mr. Brian Miller

Stacey Holfield

Mr. Colin Madden

Mr. and Mrs. Alec Johnson

Jeff and Toby Juarez

Lakshmi and Madhu Jyothinagram

Casey Keirn

Mr. and Mrs. Doug Kinder

Matthew and Amanda Kolkmann

Jason and Jen Koons

Derek and Amy Lehrman

Justin and Kami Libey

Mr. Colin Madden

Michael and Sabra McComb

Ms. Mary McDonald

Ms. Kate Miller

Jerriah and Jennifer Miller

Rod and Carolyn Ovitt

Tessa Pernsteiner

Sonya Rifkin

Mr. and Mrs. Robert Rowe

Kathryn Schau

Ms. Sophia Schrage and Mr. Paul Lindsay

Dawn Snyder

Luke Squires

Ms. Ashley D. Stoneburner

Miss Carmen Tse

Mr. Jason Wagner

Cecile and Clay Weir

Patrick Woodman

Mr. and Mrs. Scott Yen

Mr. and Mrs. Gary Zwierzynski

## Up to \$100

Kari Herrera

Mr. John C. Kely

Mr. Matthew Sparling

Ms. Ashley D. Stoneburner



# Donors to the Annual Fund

## \$20,000-\$25,000

Ms. Patricia Adsit  
Mr. and Mrs. Wayne Boyd  
Mrs. Diane Humphrey

## \$10,000-\$15,000

Mrs. Linnéa Bartling  
Dr. and Mrs. Bob Jesse  
Floyd and Betty Lou Lancia Fund  
Mr. and Mrs. Jerry Mackel  
Mrs. Jeanette D. Schouweiler  
Mr. and Mrs. Chuck Surack

## \$5,000-\$6,000

Mr. and Mrs. Robert Fawley  
Mr. and Mrs. Duane Lupke  
Dr. and Mrs. Stephen McMurray  
Mrs. Paul E. Shaffer  
Mr. and Mrs. Dick Teets

## \$3,000-\$4,999

Mrs. Gale Mann  
Mr. John Powell and  
Ms. Kathryn Callen  
Mr. Paul O. Sauerteig and  
Ms. Kathy Rogers  
Mr. and Mrs. Charles Shepard III  
Ms. Clare Shoaff  
Mr. Matthew W. Wyatt

## \$2,000-\$2,999

Mr. and Mrs. Clifford Clarke  
Mrs. J. Robert Edwards  
Mr. and Mrs. Fred Feitler  
Mr. Michael Gavin and  
Ms. Carol Shuttleworth  
Mr. and Mrs. Robert Hall  
Mr. and Mrs. John Snider  
Mrs. Kathleen M. Summers

## \$1,000-\$1,999

Mr. and Mrs. William Becker  
David L. and Janet Seiwert Bell  
Mr. D. Randall Brown  
Mr. and Mrs. Carl Brown  
Mr. Irwin Deister  
Mr. and Mrs. Ben Eisbart  
Mr. and Mrs. Glenn Emley  
Mr. and Mrs. John O. Feighner  
Mr. and Mrs. Steve Fishbaugh  
Mr. and Mrs. Scott Hill  
Ms. Anita Isch  
Mr. and Mrs. Bill Johnson  
Dr. and Mrs. Joe Ladowski  
Mr. and Mrs. James Marcuccilli  
Dr. Scott A. Miller  
Mr. and Mrs. Jeff Radke  
Mr. and Mrs. Mark Renshaw  
Mr. and Mrs. Steve Riley  
Ms. Judy K. Roy  
Mr. John Shoaff and  
Ms. Julie Donnell

Mr. and Mrs. Don Steinger  
Mr. and Mrs. David Stewart  
Mr. and Mrs. Robert Streeter  
Suedhoff Memorial Trust  
Mr. and Mrs. Arthur Surguine Jr.  
Mr. Mark Swaim  
Mr. and Mrs. Bob Walters

## \$750-\$999

Dr. Peter Hanley and  
Ms. Patricia Hays  
Mr. and Mrs. Arthur Jasen

## \$500-\$999

Mr. William Andrews and  
Ms. Vicky Carwein  
Ms. Stephanie Beling  
Mr. David Broerman and  
Miss Carmen Tse  
Rev. Isa and  
Ms. Elizabeth Canavati  
Mr. and Mrs. Thomas Elyea  
Dr. and Mrs. Robert Godley  
Mr. and Mrs. Charles Henry  
Mr. Peter Keelan  
Mr. David Kirk and  
Mr. Michael Greene  
Mrs. Linda Kaufman  
Ms. Abby Leon  
Mr. John Nichols and  
Ms. Janet Roe Nichols  
Mr. Maclyn Parker  
Mr. Michael V. Parrott  
Mr. and Mrs. Pat Pasterick  
Mr. and Mrs. Drew Swift

## \$300-\$400

Mrs. Virginia Clark  
Mr. and Mrs. Jim Dumire  
Mrs. Dorothy Kittaka  
Dr. and Mrs. Mark Reecer  
Ms. Eleanor Wallace  
Mr. and Mrs. Seth Whicker

## \$200-\$299

Mr. and Mrs. Glenn Borden  
Ms. Ann Spear Borne  
Mr. and Mrs. John Brandt  
Mr. and Mrs. Matthew Campbell  
Mr. Jeff Coil  
Mr. and Mrs. Weston Cutter  
Ms. Rodka Dammeyer  
Mr. Phillip Davis  
Ms. Sherry Early  
Mr. and Mrs. Ryan Fox  
Ms. Linda J. Gaff  
Mr. and Mrs. Jonathan Grandon  
Mr. and Mrs. Alan Grinsfelder  
Mr. and Mrs. Adam Holderman  
Jeff and Toby Juarez  
Tina Koenemann and  
Chuck Waters

Ms. Joy Lindsay  
Drs. David Matthews and  
Cynthia Molenda  
Mr. and Mrs. Larry Piano  
Dr. and Mrs. Joseph Platt  
Dr. Gloria Shamanoff  
Dr. Darryl and Ms. Sharon Smith  
Mrs. Glenda Spiece  
Mr. and Mrs. William Tyler  
Mr. Alfred Zacher  
Ms. Virginia Zimmerman

## \$100-\$199

Mr. David Amen and  
Dr. Wesley Russell  
Ms. Judy Baumgartner  
Mr. and Mrs. John Boerger  
Brian Bohlender  
Kathe Brand  
Mr. Neil Bryson  
Mr. David Brumm and  
Dr. Kimberly McDonald  
Ms. Jane Burns  
Peter Carlson  
Ms. Rebecca Coffman  
Ms. Pat Darif and  
Ms. Sally Thomas  
Mr. and Mrs. Bruce England  
Mr. and Mrs. James Fleck  
Mr. and Mrs. Richard Ferguson  
Reverend John P. Gardner  
Ms. Jo Ann Grevenow  
Nishantha and Sharmalene  
Gunawardena  
Mr. and Mrs. Noel Hupp  
Carrie Jones and Colin Boyd  
Drs. Kevin and Pamela Kelly  
Mr. and Mrs. Duane Kiess  
Mr. and Mrs. Doug Kinder  
Mr. and Mrs. James Koday  
Mr. and Mrs. Arthur Litton  
Mr. Colin Madden  
Ms. Nellie Bee Maloley  
Mrs. Virginia Maloley  
Ms. Marita O'Neil-Maloley  
Mr. Paul Papier  
Mr. and Mrs. Christopher Pflieger  
Mr. and Mrs. Charles  
Hazen Pingree  
Mr. and Mrs. Edward Quick  
Mr. Randy Replogle and  
Miss Wendy Brown  
Ms. Shelly Rhoades  
Mr. and Mrs. Chris Richards  
Ms. Barb Richardson  
Mr. and Mrs. Tommy Schoegler  
Mr. and Mrs. Jon Schoenle  
Ms. Ashley D. Stoneburner  
Mrs. Brenda Stoneburner

Miss Alexis Strabala  
Mr. Jason Swisher and  
Ms. Colleen Huddleson  
Robert Taylor  
Mr. and Mrs. Robert Vegeler  
Ms. Patricia Watkinson  
Dr. and Mrs. John Westfall  
Mr. and Mrs. Thomas Wheeler  
Mr. and Mrs. David Wolf  
Ms. Karla Zepeda-Wenger  
Mr. and Mrs. Dan Zweig

## UP TO \$99

Mrs. Patty Arata  
Ms. Ruth Barry  
Mr. and Mrs. Nick Dancer  
Ms. Chlorella M. Davie  
Ms. Sandy Deatrick  
Ms. Elizabeth A. Frederick  
Mr. and Mrs. Jonathan Hancock  
Mr. Dick Heffelfinger  
Mr. Jim Hewitt and  
Ms. Melissa Dunning  
Ms. Jill Jeffery  
Mr. Tod Kovara  
Mr. and Mrs. Danny Lantz  
Ms. Martha Lawler  
Ms. Lois Levihn  
Mr. and Mrs. Tom Loogman  
Mr. Richard Lutz  
Mr. and Mrs. Peter McDonald  
Ms. Asterilla Monteiro  
Mr. and Mrs. Stefan Pittenger  
Mr. Steve Piekarski  
Dr. and Mrs. Ronald Scheeringa  
Mr. and Mrs. Timothy Sherlock  
Mr. Bill Shewman  
Mr. and Mrs. Dave Sholl  
Ms. Pecola Trice  
Mr. and Mrs. Kenneth Waggoner  
Mr. and Mrs. David West

*\*Denotes deceased individuals*



To honor those who are planning a future gift to us, we have created a circle of friends known as the Thieme Society. Members of the Thieme Society enjoy special recognition (or anonymity) in donor publications and are invited to exclusive events at the museum. Gifts large and small are essential to the long-term vitality of the museum. If you have planned a future gift in your estate or will, please let us know. If not, we hope you may consider doing so.



Art and the Fort Wayne Museum of Art have been special parts of my life since childhood. My grandmother was the volunteer FWMoA gift shop manager and my mother was an art teacher, who also worked at the gift shop, for all my growing up years. As a result, my sister and I spent a lot of time "helping" at the shop. It has been great to see the museum grow and expand its reach so that many more people can appreciate

it and be exposed to art. For me, including the museum in my estate planning is just natural. I want it to continue thriving and enriching the community.

- Melanie Hall



The Fort Wayne Museum of Art has been a part of my life since I was a child, so I have many fond memories about the museum. Years later as a volunteer, I was able to feel like I was a part of something very important in the art world. Now it is an honor to financially support the Fort Wayne Museum of Art. All people can enjoy and experience the museum through its inclusive programming and exhibitions, so

its wide reach is important to me. Rather than a home for art, the museum is a canvas offering unique perspectives. By being a part of the Thieme Society, I know that the museum and its future is assured, and it will be enjoyed by the community for many years to come.

- Angela Green

## THIEME SOCIETY FOR PLANNED GIVING

Patricia Adsit  
William B. Andrews and  
Vicky L. Carwein  
Anonymous (x12)  
Mr. and Mrs. William E. Becker  
Glenn and Janellyn Borden  
John and Mary Brandt  
Prof. and Mrs. William E. Briegel\*  
Kathy Callen  
Rick\* and Louise Cartwright  
Howard L. Chapman and  
Stephen L. Chapman  
Arthur and Carol Cisko  
Ms. Eve M. Colchin  
Weston and Ellen Cutter  
Michael Dobbs and Linda Binek  
Sharon and Ben Eisbart  
June E. Enoch\*  
Dr. John and Sharon Fallon  
Robert and Carol Fawley  
Dr. Fred C. and Mary Anna Feitler  
Steve and Brenda Fishbaugh  
Elizabeth A. Frederick  
Herb and Carole Fuller  
Linda Felger Gaff  
Angela L. Green  
Patricia S. Griest\*  
Melanie Thexton Hall  
Leonard Helfrich  
Thomas A. Herr  
Cristina Herrera  
Mr. and Mrs. Scott F. Hill  
Ms. Terra Hipp and Mr. Brian Miller  
Bill and Ginny Johnson  
Thomas Kerwin  
Lisa and Duane Kiess  
Mr. David Kirk and  
Mr. Michael Greene  
Marvin\* and Marva Komisarow  
Dr. and Mrs. Jerry Mackel  
Nancy Malis  
Ed McCutcheon  
William F. McNagny\*  
Scott A. Miller  
Marita O'Neil-Maloley  
Michael V. Parrott  
Steve and Audrey Riley  
Joan and John Ruble  
Mark and Chris Rupp  
Paul O. Sauerteig  
Dorothy L. and Paul E. Shaffer\*  
Dr. Gloria Shamanoff  
Mr. and Mrs. Charles Shepard III  
Jay and Sandy Shumaker  
Ian A. Stallings and  
Mary Ann Lawson  
Ms. Betty E. Stein\*  
Mr. and Mrs. Don Steinger  
Nancy Peck Stewart  
Art and Karen Surguine  
Scott A. Tarr and Dennis J. Greaf  
Amanda and Eric Tracey  
Eleanor Wallace  
Virginia Lee Zimmerman

\*Denotes deceased individuals



On June 13, 2023, FWMoA installed this life size kimono made from woven glass by the artist duo Markow & Norris. This kimono, one of only four in the world and the only one in a public collection, is part of a series

that reflects each of the seasons and sparkles with the colors of nature. *Spring Dawn Kimono*, a gift to the museum, is now on permanent display in our Glass Wing.



**FORT  
WAYNE  
MUSEUM  
OF ART**



**ARTS CAMPUS  
FORT WAYNE**



**NATIONAL  
ENDOWMENT  
for the ARTS**  
arts.gov

www.fwmoa.org  
311 East Main Street  
Fort Wayne, IN 46802

This activity made possible, in part, with support from the Indiana Arts Commission and the National Endowment for the Arts, a federal agency. Fort Wayne Museum of Art is accredited by the American Alliance of Museums.